

Patient report

Bio-Rad DATE: 10/15/2019
D-10 TIME: 08:46 PM
S/N: #DJ4I016123 Software version: 4.30-2
Sample ID: 10578211
Injection date 10/15/2019 08:46 PM
Injection #: 80 Method: HbA1c
Rack #: --- Rack position: 6

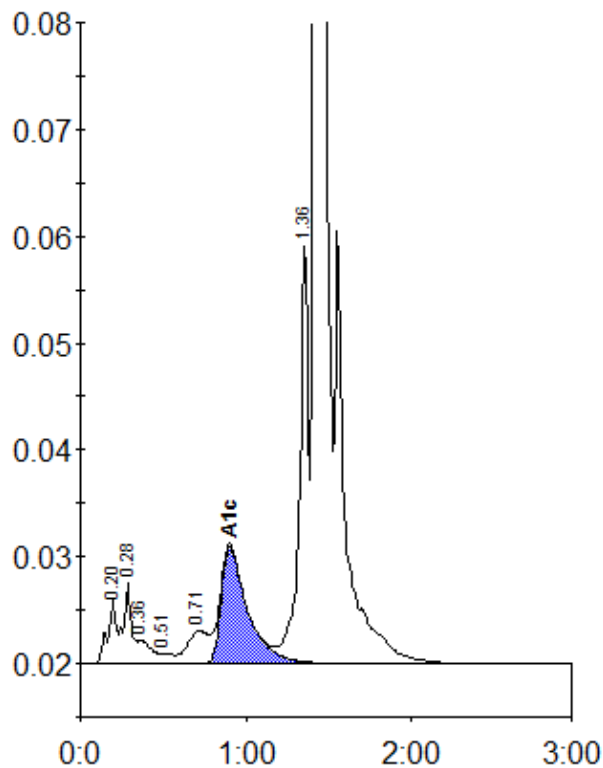

Peak table - ID: 10578211

Peak	R.time	Height	Area	Area %
A1a	0.20	5967	21404	0.9
A1b	0.28	7570	26794	1.1
Unknown	0.36	2205	13433	0.5
F	0.51	1006	5092	0.2
LA1c/CHb-1	0.71	3077	28028	1.1
A1c	0.90	10987	121957	6.7
P3	1.36	39003	145240	5.9
A0	1.42	695312	2107779	85.3
Total Area:		2469726		

Concentration:	%
A1c	6.7